

10th Annual

HARDGRASS

RANCH RAISED ... RANCH READY

Bull Sale

Monday

DECEMBER 4

2023

1:30 pm at

*Bow Slope Shipping Association
Brooks, Alberta*

**WINTERING OPTION
AVAILABLE**



LONG YEARLING BLACK & RED ANGUS BULLS • BRED FEMALES

HARDGRASS

RANCH RAISED ... RANCH READY

Bull Sale

WINTERING OPTION

With the ongoing drought and feed shortages in most of the prairies we recognize the challenges involved in sourcing and putting up enough feed for the cow herd this winter. Hardgrass Bull Sale would like to offer our customers the option to have us take the bulls home to be fed this winter on maintenance forage ration. Bulls would be semen tested and delivered after the 15th of March.

We will require that these bulls be insured through us at the Hardgrass Bull Sale to protect your investment. Insurance will be calculated at 15% of purchase price and due on sale day. Any bulls that are taken home sale day will be discounted \$250 per head off purchase price.



Follow us on Facebook
Hardgrass Bull Sale

Catalog & Video Online @ DLMS.ca

CAN'T MAKE THE SALE?

Watch, Bid & Buy Online

Instructions for Viewing And Bidding At the Sale

Visit www.dlms.ca, Fill out the registration form located under registration and sign-up for your free user account to select a username and password.
BIDDERS - To be approved as a bidder, Log in and click BUYER APPROVAL tab, select the sale you are interested in bidding at and click sign up.

For more information or help with buyer approved call:
Mark Shologan 780-699-5082 or Purebred Team 780-991-3025

DLMS
www.dlms.ca
Direct Livestock Marketing Systems

CANADA'S ONLINE SEEDSTOCK SOURCE.



10th Annual

HARDGRASS

RANCH RAISED ... RANCH READY

Bull Sale

Monday **DECEMBER 4 2023**

1:30 pm at Bow Slope Shipping Association, Brooks, Alberta

Featuring:

- 15 RED ANGUS LONG YEARLING BULLS
- 21 BLACK ANGUS LONG YEARLING BULLS
- RED COMMERCIAL BRED FEMALES

Auctioneers:

Art Paetkau 403-793-4716

Ross Annett 403-362-5252

Bow Slope Shipping Staff:

General Manager:

Diane Van Essen 403-915-7156

Assistant Manager:

Erik Christensen 403-363-9942

Fieldman:

Lachie McKinnon 403-362-1825

Fieldman & DLMS Representative:

Sam McKinnon 403-793-1731

Marketing Representative:

Shane Castle

Castlerock Marketing 306-741-7485

★ View the bulls at Saddleridge Farming,
Rosemary, AB prior to the sale

★ Bulls can be viewed at Bow Slope the afternoon of
December 3 & Monday morning before sale time

★ All bulls have passed a
breeding soundness evaluation

EPDs in this catalog as of October 26, 2023

Lunch Provided

FLYING U CATTLE CO.

Stratton & Adrienne Peake
Box 16, Dorothy, AB T0J 0X0
C: 403-633-0815

PEAKE RANCHING

Michelle Peake
RR 3, Hanna, AB T0J 1P0
C: 403-820-1443

WADE CATTLE CO.

Martina & Steven Wade
Box 609, Drumheller, AB T0J 0Y0
C: 403-820-1715

R&W CATTLE CO.

Regan & Whitney Curry
Box 1, Site 2, Finnegan, AB T0J 1L0
C: 403-363-3563

Welcome to our 10th Annual Sale

Welcome to the 10th Annual Hardgrass Bull Sale, on behalf of everyone we would like to thank our past customers for their support, we wouldn't be here without you. We would also like to thank Leonard Retzlaff of Saddleridge for his excellent care of our cattle. With the low rainfall this spring the decision was made to leave the bulls on feed at Saddleridge on a forage ration. Leonard has done an excellent job of slowly growing these bulls to their full potential.

No one in the prairie provinces has been untouched by the current drought, thankfully the market is at an all time high. There have been record levels of cows leaving the national cow herd and this trend will likely continue until we see a correction of the drought conditions. We recognize that with a strong supply of quality bulls available in our area and smaller national cow herd that competition is high. In saying that we have brought a select group of bulls to town that have been rigorously sorted and culled, we are quite proud of this group of bulls. These bulls are the top performers in our hard grass environment out of cows that can get it done in a tough year.

The Hardgrass Team



**FLYING U
CATTLE CO.**

**PEAKE
RANCHING**

**WADE
CATTLE CO.**

**R&W
CATTLE CO.**

HARDGRASS *RANCH RAISED ... RANCH READY* Bull Sale

WE WILL BE RETAINING A SEMEN INTEREST IN ALL CATALOGED BULLS FOR IN HERD USE ONLY
BULLS WILL BE COLLECTED AT OWNER'S CONVENIENCE AND AT OUR EXPENSE

R&W CATTLE CO. UPDATE

Although we don't have bulls in this fall's sale we thought we would offer a quick update. Due to high demand just prior to and during the breeding season for yearling bulls this summer we let a fair few of our sale sort go. For those interested we have decided to winter the remainder of the bulls which will be on offer in the spring as full 2 year olds. Thanks to everyone for their faith in our program, hope to see you in the spring.

Hardgrass Team Family Operations



Adrienne & Stratton

FLYING U CATTLE CO.

STRATTON & ADRIENNE PEAKE
DOROTHY, ALBERTA • 403-633-0815
sapeake@hotmail.com



Martina, Steve & Dean

WADE CATTLE CO.

MARTINA & STEVEN WADE
DRUMHELLER, ALBERTA • 403-820-1715
martinapeake@hotmail.com



Michelle & Crew

PEAKE RANCHING

MICHELLE PEAKE
HANNA, ALBERTA • 403-820-1443
m_peake08@hotmail.com



Cheyenne, Regan, Whitney & Mason

R&W CATTLE CO.

REGAN & WHITNEY CURRY
FINNEGAN, ALBERTA • 403-363-3563
rwcattle@outlook.com



REFERENCE SIRES



REF A

STEVENSON CAVALRY 90038

MALE IMP 00386 2152499 JANUARY 27 2019

CONNEALY CAVALRY 1149
JVC CAVALRY V3326 2113904
BRUSETT FOREVER W857

HF REBEL 53Y
STEVENSON AMBER ROSE 3262 17458465
STEVENSON AMBER ROSE 1333

CONNEALY CONSENSUS
BRISTA OF CONANGA 927T
TC FRANKLIN 619
BRUSETT FOREVER 827
HF TIGER 5T
HF TIBBIE 103T
STEVENSON HERO 1216U
STEVENSON AMBER ROSE 908

EPDs: CED: +10.0 40% BW: -0.5 73% WW: +76 67% YW: +126 44%

CEM: +13.0 32% Milk: +25 34% SC: +0.19 47%

Cavalry was purchased from Stevenson Angus in Montana fall of 2019. He has shown to have extremely consistent calving ease and low to moderate birthweights in his progeny. He is a very efficient easy keeper with plenty of length and thickness. He has a tremendous gap in his growth EPDs that he passes on to his offspring, as well as his quiet easy going nature.



Picture Day



Lunch on-the-go



CASTLEROCK MARKETING

Shane & Tammy Castle
Swift Current
Saskatchewan

Shane Cell:
306-741-7485

castlerockmarketing.com

It is a pleasure to be working with the Hardgrass Bull Sale group that is truly a family affair who all ranch in the heart of "hard grass" country. These operations operate independently on the day to day activities but share a common goal in raising the best cattle they can in some of the most unforgiving areas Canada has to offer. The passion which drives these operations is evident in the nonstop pursuit to find out what genetics will deliver what their environment calls for. Through this search you will find that "balance" is critical as too much of anything can be detrimental. The genetics put forward each and every year come from the same need to just doing the basics right with overall function being the trump card. For you their customer, it is imperative that the bulls you select accomplish what you have asked from them. These outfits cull hard, research relentlessly from the time these calves are born until the day they're presented for sale, and of course how they then perform in their new settings. Your satisfaction is of the utmost importance and with viewing the 2023 sale offering one has to be impressed.

A quote which I think we can all appreciate is that "a drought makes for the best cowherd" well that is evident as all facets of production have been challenged. The cattle have cleared the hoops and with the market being where it is now and the low inventory numbers makes for exciting times ahead. The years of planning are coming into fruition.

Join us December 4th to evaluate this set of ranch raised bulls and explore their qualities. Should you have any questions on the offering feel welcome to reach out to the sale group or ourselves at Castlerock Marketing, we are here to assist should you have any questions on the bulls.

See you sale day!

Shane Castle

A.I. REFERENCE SIRES



REF B

BALDRIDGE ALTERNATIVE E125

MALE IMP 0125E 2193410 JANUARY 30 2017

POSS TOTAL IMPACT 745
POSS EASY IMPACT 0119 US16750909
 POSS ELMARETTA 736

TC TOTAL 410
 POSS BLACKCAP 5116
 HYLINE RIGHT TIME 338
 POSS ELMARETTA 025

HOOVER DAM
BALDRIDGE BLACKBIRD A030 US17770899
 BALDRIDGE BLACKBIRD X89

SYDGEN C C & 7
 ERICA OF ELLSTON C124
 STYLES UPGRADE J59
 BALDRIDGE BLACKBIRD P160

EPDs: CED: +11.0 87% BW: +1.1 96% WW: +65 94% YW: +117 92%

CEM: +14.0 81% Milk: +12 75% SC: +0.62 92%

Alternative is considered to be one of the breed leaders for his combination of calving ease, performance and carcass merit. His offspring are showing to be thick, easy doing with exceptional feed conversion in a moderate package.



REF D

SITZ STELLAR 726D

MALE IMP 726D 2136635 JANUARY 23 2016

BENFIELD SUBSTANCE 8506
MOHNEN SUBSTANTIAL 272 1837234
 MOHNEN GLYN MAWR ELBA 1758

H A IMAGE MAKER 0415
 BENFIELD EDELLA 1105
 LT TERRITORY 5824 OF EA
 MOHNEN GLYN MAWR ELBA 1345

CONNEALY FINAL PRODUCT
SITZ PRIDE 200B US17776820
 SITZ PRIDE 308Y

CONNEALY PRODUCT 568
 EBONISTA OF CONANGA 471
 SITZ UPWARD 307R
 SITZ PRIDE 44P

EPDs: CED: +4.0 91% BW: -0.2 97% WW: +69 96% YW: +125 94%

CEM: +8.0 84% Milk: +19 79% SC: +0.86 93%

"Stellar is a super thick topped, deep sided bull that transmits added substance, fleshing ability, muscle shape, and is one of the true foot quality improvers of the breed. Progeny have consistently performed well at all levels. The daughters have excellent udders and are definitely the kind to build a cow herd around." - Sitz Angus



REF C

COLEMAN RESOLVE 7219

MALE IMP 7219E 2211739 JUNE 27 2017

RITO 707 OF IDEAL 3407 7075
S A V RENOWN 3439 1887276
 S A V BLACKCAP MAY 4136

R R RITO 707
 IDEAL 3407 OF 1418 076
 S A V 8180 TRAVELER 004
 S A V MAY 2397

CONNEALY ONWARD
COLEMAN DONNA 714 US15706882
 COLEMAN DONNA 386

CONNEALY LEAD ON
 ALTUNE OF CONANGA 6104
 BASIN RAINMAKER 654X
 KMK DONNA J311

EPDs: CED: +5.0 51% BW: +2.0 84% WW: +70 79% YW: +123 73%

CEM: +2.0 56% Milk: +23 53% SC: +1.05 71%

"Coleman Resolve is an impressive individual with added depth, a beautiful hip and hind leg, tremendous muscle shape, in a beautiful package that will add dollars to your bottom line." - Coleman Angus



REF E

KG JUSTIFIED 3023

MALE IMP 3023A 1876433 JANUARY 21 2013

CONNEALY CONSENSUS 7229
CONNEALY JUDGMENT
 ENTRINE OF CONANGA 9876

CONNEALY CONSENSUS
 BLUE LILLY OF CONANGA 16
 RITO 6EMA OF 4L3 EMBLAZON
 ENTRANCE OF CONANGA 206

SITZ WISDOM 481T
KG MISS MAGIC 1443 US17127788
 KG MISS MAGIC 3528

CONNEALY ONWARD
 SITZ ELLUNA ELITE 94P
 KG TRAVELER 8180 8171
 KG MISS MAGIC 6560

EPDs: CED: +11.0 92% BW: -1.9 97% WW: +61 96% YW: +108 94%

CEM: +8.0 85% Milk: +30 85% SC: +1.75 93%

KG Justified 3023 has gained the admiration of cattlemen worldwide as a sire of body mass, muscle, foot and udder quality and phenotypic power.

A.I. REFERENCE SIREs



REF F

RED DUFF RED BLOOD 18114

MALE IMP 18114F 2135887 MARCH 05 2018

RED PZC TMAS FIRESTORM 1800 ET
RED ROJAS RIOJA 6052 RA3525231
 RED SIX MILE LAKOTA 112Y

RED SIX MILE SAKIC 832S
 RED GT CITA 4060
 RED VGW GAME PLAN 816
 RED SIX MILE LAKOTO 16W

RED CROWFOOT OLE'S OSCAR 2042M
DUFF JUANADA 927K 15124 RA3972030
 O C C JUANADA 927K

RED MLK CRK CUB 722
 RED CROWFOOT OMEGA 9179J
 O C C EMBLAZON 854E
 O C C JUANADA 624G

EPDs: CED: +12.0 52% BW: -2.2 80% WW: +40 73% YW: +59 58%

CEM: +9.0 32% Milk: +24 19% SC: +0.19 40%

"Red Blood will add his dark red color and impeccable structure. His soundness of feet and correctness in his joints is 'breed changing'. Red Blood has an extreme amount of rib shape and ties in perfectly behind his shoulders with an overall smoothness and masculinity."
 - Premium Beef Genetics



REF H

RED ANDRAS NEW DIRECTION R240

MALE IMP 240Y 1800159 SEPTEMBER 25 2011

MYTTY IN FOCUS
ANDRAS IN FOCUS B152 RA1366630
 ANDRAS PINETA B91

S A F FOCUS OF E R
 MYTTY COUNTLESS 906
 S A V 8180 TRAVELER 004
 RED DI PINETA 319

MORGANS DIRECTION 111 9901
ANDRAS KURUBA B111 RA1288748
 RED ANDRAS KURUBA B71

C A FUTURE DIRECTION 5321
 MCC BARBIE 9901 5205 797
 BOYD NEW DAY 8005 994200
 RED ANDRAS KURUBA 428

EPDs: CED: +3.0 70% BW: +0.2 87% WW: +48 84% YW: +92 77%

CEM: +1.0 65% Milk: +25 69% SC: +0.96 53%

These are high performance, pure power genetics. New Direction offers moderate birth weights and high-octane growth along with phenotypic excellence. A combination of 4 influential bloodlines: Mytty in Focus, Future Direction, Traveler 004 and Boyd New Day. Male progeny so far have shown impressive weight for age, are easy doing, and have good structural soundness.



REF G

RED WFL MERLIN 018A

MALE IMP 0018A 2136568 JANUARY 19 2013

RED LJC MISSION STATEMENT P27
RED LJC MERLIN T179 RA1176927 OSF
 RED BUF CRK REDPRIDE N179

RED LJC LANCER 806
 RED LJC HANNAH 106
 RED BECKTON JULIAN GG B571
 RED BUF CRK REDPRIDE 6089

RED BROWN COMMITMENT S7206
RED WFL COMMITMENT 042Y RA1443573
 RED WFL JEWELMAKER 9024

RED LJC LANCER 806
 RED BROWN MS SHAZZAM P7940
 RED LCB JEWEL MAKER N155
 RED WFL MAJOR LEAGUE 7085

EPDs: CED: +14.0 61% BW: -1.2 81% WW: +66 72% YW: +108 59%

CEM: +1.0 34% Milk: +37 23% SC: +0.89 39%

"A true curve-bender, Merlin 018A calves are born small but exhibit excellent performance with impressive depth and thickness. Combining calving ease, growth and carcass in one package, this bull is a breed leader. A reliable sire of performance-minded cattle with excellent carcass merit. This mild-mannered bull is making outstanding daughters in herds that demand a cow works for a living."
 - Bovine Elite

*Updated Weights
 on Sale Bulls
 Available Sale Day*



AngusONE
 Genetic Evaluation

Average Black EPDs for all Calves born in 2022

CED: +3.2 BW: +2.0 WW: +53 YW: +92

CEM: +6.7 Milk: +23

Average Red EPDs for all Calves born in 2022

CED: +2.6 BW: +1.3 WW: +41 YW: +70

CEM: +5.4 Milk: +25

CEd = Calving Ease Direct BW = Birth Weight WW = Weaning Weight
 YW = Yearling Weight CEM = Calving Ease Maternal Milk = Milk EPD

FLYING U CATTLE CO.



STRATTON & ADRIENNE PEAKE • DOROTHY, ALBERTA • 403-633-0815
sapeake@hotmail.com



I have always had a philosophy about raising cattle. Make a set of rules of things you can not tolerate in your cow herd and get rid of the problems, my cows should work for me, not me for them. A fellow purebred breeder and friend said raise good cows and the bulls are easy after that. Sourcing new genetics that adhere to these principles is challenging and interesting. My goal in this business is the success and satisfaction of my customers, for me to succeed they must as well. I hope this drought ends and the cattle market stays hot. Hope to see you at the sale.
- Stratton Peake

- Red Blood Sons -



1 RED FLYING U RED BLOOD 26K

MALE PEA 26K 2292168 APRIL 26 2022

RED ROJAS RIOJA 6052
RED DUFF RED BLOOD 18114 2135887
DUFF JUANADA 927K 15124

RED PZC TMAS FIRESTORM 1800
RED SIX MILE LAKOTA 112Y
RED CROWFOOT OLE'S OSCAR 2042M
O C C JUANADA 927K

RED H2R PROFITBUILDER B403
RED FLYING U GREMBO 10F 2050611
RED BAD LANDS GREMBO 406B

RED LSF TAKEOVER 9943W
RED BROWN MS P707 Y6674
RED FLYING K JULIAN 203Y
RED BAD LANDS GREMBO 9045W

BW: 86 lbs.	Adj. 205D: 667 lbs.	Age of Dam: 5
EPDs: CED: +5.0 20%	BW: +0.0 36%	WW: +45 30% YW: +74 18%
CEM: +7.0 10%	Milk: +26 6%	

Fancy and thick son from Duff Red Blood, known for thickness, good feet and eye appeal. Dam is a Profitbuilder daughter known for tight udders and small teats. This bull should make excellent daughters and steer calves that weigh up in the fall.



LOT 1



2 RED FLYING U RED BLOOD 45K

MALE PEA 45K 2292183 APRIL 30 2022

RED ROJAS RIOJA 6052
RED DUFF RED BLOOD 18114 2135887
DUFF JUANADA 927K 15124

RED PZC TMAS FIRESTORM 1800
RED SIX MILE LAKOTA 112Y
RED CROWFOOT OLE'S OSCAR 2042M
O C C JUANADA 927K

RED FLYING K MAX 89Y
RED BAD LANDS QUIN 405B 1783344
RED BAD LANDS QUIN 8010U

RED ML MAX 862U
RED FLYING K DYNASTY 73U
RED BASIN HOBO 79E
RED SHODEREE QUIN 55S

BW: 83 lbs.	Adj. 205D: 662 lbs.	Age of Dam: 9
EPDs: CED: +7.0 20%	BW: -0.7 36%	WW: +46 31% YW: +72 17%
CEM: +6.0 11%	Milk: +26 8%	

Another Red Blood son with frame and style. His dam 405B has an excellent udder at coming 10 years old. Should produce moderate birth weights with pounds in the fall.



LOT 2



3 RED FLYING U RED BLOOD 33K

MALE PEA 33K 2292174 APRIL 28 2022

RED ROJAS RIOJA 6052
RED DUFF RED BLOOD 18114 2135887
DUFF JUANADA 927K 15124

RED PZC TMAS FIRESTORM 1800
RED SIX MILE LAKOTA 112Y
RED CROWFOOT OLE'S OSCAR 2042M
O C C JUANADA 927K

RED LJC MISSION STATEMENT P27
RED FLYING U QUIN 27G 2117724
RED BAD LANDS QUIN 109X

RED LJC LANCER 806
RED LJC HANNAH 106
RED ML MAX 862U
RED BAD LANDS QUIN 8010U

BW: 72 lbs.	Adj. 205D: 628 lbs.	Age of Dam: 4
EPDs: CED: +13.0 21%	BW: -2.3 36%	WW: +41 30% YW: +69 20%
CEM: +11.0 12%	Milk: +25 7%	

Red Blood son with loads of hair and hip, calving ease but should not compromise weaning weights in the fall. Dam is a young Mission Statement daughter from Max 6253 grandam. Lots of cow makers in this pedigree.



The Flying U

FLYING U CATTLE CO.

- Merlin Sons -



RED FLYING U MERLIN 18K

MALE PEA 18K 2292162 APRIL 24 2022

RED LJC MERLIN T179
RED WFL MERLIN 018A 2136568
 RED WFL COMMITMENT 042Y

RED FLYING K GENERATOR 206X
RED BAD LANDS LASS 366A 1768731
 RED FLYING K LASS 214P

RED LJC MISSION STATEMENT P27
 RED BUF CRK REDPRIDE N179
 RED BROWN COMMITMENT S7206
 RED WFL JEWELMAKER 9024
 RED FLYING K DYNAMO 130R
 RED FLYING K SHIELA 157S
 RED FLYING K CURRENT VALUE 57M
 RED FLYING K PATRICIA 162M

BW: 85 lbs. Adj. 205D: 689 lbs. Age of Dam: 10
EPDs: CED: +6.0 21% BW: +1.3 36% WW: +53 30% YW: +86 19%
CEM: +1.0 13% Milk: +30 12%

Merlin son, lots of hair, thick, from a solid producing cow 366A who is a steady producer. Top cow bull.



RED FLYING U MERLIN 27K

MALE PEA 27K 2292169 APRIL 26 2022

RED LJC MERLIN T179
RED WFL MERLIN 018A 2136568
 RED WFL COMMITMENT 042Y

RED FLYING K DYNAMO 130R
RED BAD LANDS QUINLA 1074Y 1615332
 RED SHODEREE QUINLA 24L

RED LJC MISSION STATEMENT P27
 RED BUF CRK REDPRIDE N179
 RED BROWN COMMITMENT S7206
 RED WFL JEWELMAKER 9024
 RED FLYING K DYNAMO 67K
 RED FLYING K MS ROBO 81J
 RED RUNNING BAR JOCK 63J
 RED SHODEREE QUINLA 21J

BW: 96 lbs. Adj. 205D: 670 lbs. Age of Dam: 12
EPDs: CED: +3.0 21% BW: +2.6 37% WW: +53 31% YW: +90 20%
CEM: -2.0 13% Milk: +31 13%

Good framed long Merlin son. Use on cows, above average weaning and yearling EPDs. Dam 1074Y has had 10 calves, very productive cow.



RED FLYING U MERLIN 16K

MALE PEA 16K 2292160 APRIL 23 2022

RED LJC MERLIN T179
RED WFL MERLIN 018A 2136568
 RED WFL COMMITMENT 042Y

RED BAD LANDS ATTRACTION 3A
RED FLYING U FLOWER 3E 2001245
 RED BAD LANDS FLOWER 400B

RED LJC MISSION STATEMENT P27
 RED BUF CRK REDPRIDE N179
 RED BROWN COMMITMENT S7206
 RED WFL JEWELMAKER 9024
 BAD LANDS ATTRACTION 131Y
 RED BAD LANDS QUIN 109X
 RED FLYING K JULIAN 203Y
 RED BAD LANDS FLOWER 9024W

BW: 85 lbs. Adj. 205D: 667 lbs. Age of Dam: 6
EPDs: CED: +6.0 21% BW: +1.7 36% WW: +59 30% YW: +96 19%
CEM: +3.0 12% Milk: +30 10%

Merlin son top weaning and yearling weight EPDs moderate birthweights use on cows.

**BRED HEIFERS SELL
 IMMEDIATELY FOLLOWING THE BULLS**



RED FLYING U MERLIN 28K

MALE PEA 28K 2292170 APRIL 27 2022

RED LJC MERLIN T179
RED WFL MERLIN 018A 2136568
 RED WFL COMMITMENT 042Y

RED FLYING K MAX 89Y
RED BAD LANDS MELODY 408B 1783348
 RED FLYING K MELODY 190X

RED LJC MISSION STATEMENT P27
 RED BUF CRK REDPRIDE N179
 RED BROWN COMMITMENT S7206
 RED WFL JEWELMAKER 9024
 RED ML MAX 862U
 RED FLYING K DYNASTY 73U
 RED ASPEN ECLIPSE 27P
 RED FLYING K ROXIE 139S

BW: 86 lbs. Adj. 205D: 615 lbs. Age of Dam: 9
EPDs: CED: +12.0 21% BW: -1.2 36% WW: +41 31% YW: +68 17%
CEM: +6.0 12% Milk: +30 12%

Merlin son with excellent calving EPDs, good haired. Dam has produced calving ease sons before.



RED FLYING U MERLIN 42K

MALE PEA 42K 2292181 APRIL 30 2022

RED LJC MERLIN T179
RED WFL MERLIN 018A 2136568
 RED WFL COMMITMENT 042Y

RED CROWFOOT 6253S
RED FLYING U ZAMBA 36G 2118893
 RED BAD LANDS ZAMBA 215Z

RED LJC MISSION STATEMENT P27
 RED BUF CRK REDPRIDE N179
 RED BROWN COMMITMENT S7206
 RED WFL JEWELMAKER 9024
 CROWFOOT MAX 1743L
 CROWFOOT PIED PIPER 3859N
 RED ASPEN ECLIPSE 27P
 RED BRYLOR ZAMBA 75L

BW: 78 lbs. Adj. 205D: 624 lbs. Age of Dam: 4
EPDs: CED: +11.0 22% BW: -1.3 36% WW: +47 30% YW: +80 20%
CEM: +4.0 13% Milk: +33 10%

Merlin son with top calving ease, weaning and yearling weight EPDs. Dam is a daughter of Max 6253, top cow making genetics.



FLYING U CATTLE CO.

- *New Direction Sons* -



LOT 9



LOT 10

9 RED FLYING U NEW DIRECTION 41K

MALE PEA 41K 2292180 APRIL 29 2022

ANDRAS IN FOCUS B152
RED ANDRAS NEW DIRECTION R240 1800159
 ANDRAS KURUBA B111

RED JRA ESCALADE 76A
RED FLYING U ARDATH 41E 2001275
 RED BAD LANDS ARDATH 1051Y

MYTTY IN FOCUS
 ANDRAS PINETA B91
 MORGANS DIRECTION 111 9901
 RED ANDRAS KURUBA B71

RED TR ESCALADE 318T
 RED SHODEREE DUCHESS 88R
 RED LAZY MC CRUSH 29R
 RED SHODEREE ARDATH 58P

BW: 88 lbs. Adj. 205D: 650 lbs. Age of Dam: 6			
EPDs: CED: +1.0 22%	BW: +2.1 36%	WW: +49 31%	YW: +86 22%
CEM: +0.0 18% Milk: +28 20%			

Dark red thick New Direction son. Above average weaning and yearling weight EPDs. Outcross genetics.

10 RED FLYING U NEW DIRECTION 19K

MALE PEA 19K 2292163 APRIL 26 2022

ANDRAS IN FOCUS B152
RED ANDRAS NEW DIRECTION R240 1800159
 ANDRAS KURUBA B111

RED HLH BUSTER 406 603
RED BAD LANDS BARBARA 200Z 1672374
 RED BAD LANDS BARBARA 93X

MYTTY IN FOCUS
 ANDRAS PINETA B91
 MORGANS DIRECTION 111 9901
 RED ANDRAS KURUBA B71

RED LCG HEAVEN OR BUST1000B
 RED HLH MS ARROW 908 406
 RED ML MAX 862U
 BAD LANDS BARBARA 8016U

BW: 69 lbs. Adj. 205D: 580 lbs. Age of Dam: 11			
EPDs: CED: +11.0 25%	BW: -1.1 37%	WW: +36 32%	YW: +73 21%
CEM: +13.0 19% Milk: +22 22%			

Thick solid New Direction son. Calving ease heifer bull.



*Ranch Raised
 Ranch Ready*



FLYING U CATTLE CO.

11 RED FLYING U SAMURAI 27F 66K

MALE PEA 66K 2295274 MAY 21 2022

RED BIEBER ROUSE SAMURAI X22
RED FLYING U SAMURAI 27F 2050621
 RED BAD LANDS SQUIRRELL 1060Y

RED ML MAX 862U
RED BAD LANDS BARBARA 93X 1580740
 BAD LANDS BARBARA 8016U

RED LCC CHEYENNE B221L
 RED GHR MARITA R31
 RED FLYING K DYNAMO 130R
 RED CROWFOOT SQUIRRELL 1074L

RED CROWFOOT 6253S
 RED BAR-X MISS LINETT 151K
 H.C.C NAVIGATOR 20P
 BAD LANDS BARBARA 168L

BW: 76 lbs. Adj. 205D: 644 lbs. Age of Dam: 13
EPDs: CED: +11.0 21% BW: -1.2 36% WW: +32 30% YW: +58 12%
CEM: +13.0 10% Milk: +23 13%

Son of a home raised bull PEA 27F. Out of an excellent Granddaughter of Max 6253. Heifer bull will produce nice females.

12 RED FLYING U SAMURAI 27F 65K

MALE PEA 65K 2295273 MAY 21 2022

RED BIEBER ROUSE SAMURAI X22
RED FLYING U SAMURAI 27F 2050621
 RED BAD LANDS SQUIRRELL 1060Y

RED BAR-X PATRIOT 18H
RED BAD LANDS VEROLA 204Z 1672378
 RED BAD LANDS VEROLA 129X

RED LCC CHEYENNE B221L
 RED GHR MARITA R31
 RED FLYING K DYNAMO 130R
 RED CROWFOOT SQUIRRELL 1074L

RED PREMIER PATRIOT 16
 RED BAR-X OPHELIA 222D
 RED SHODEREE VECTOR 98T
 RED SHODEREE VEROLA 128T

BW: 84 lbs. Adj. 205D: 607 lbs. Age of Dam: 11
EPDs: CED: +8.0 20% BW: -2.0 36% WW: +31 30% YW: +52 13%
CEM: +5.0 9% Milk: +23 13%

Moderate birthweight son of 27F.

Reference RED FLYING U SAMURAI 27F

MALE PEA 27F 2050621 APRIL 09 2019

RED LCC CHEYENNE B221L
RED BIEBER ROUSE SAMURAI X22 1774400
 RED GHR MARITA R31

RED FLYING K DYNAMO 130R
RED BAD LANDS SQUIRRELL 1060Y 1615305
 RED CROWFOOT SQUIRRELL 1074L

RED BFCK CHEROKEE CNYN 4912
 RED HXC 701G
 RED BIEBER BOONE 8000
 RED GHR M03 MARITA
 RED FLYING K DYNAMO 67K
 RED FLYING K MS ROBO 81J
 RED OH BOOMER 552E
 RED CROWFOOT SQUIRRELL 18A

EPDs: CED: +13.0 44% BW: -3.0 69% WW: +29 63% YW: +51 21%
CEM: +8.0 14% Milk: +24 16% SC: +0.63 P

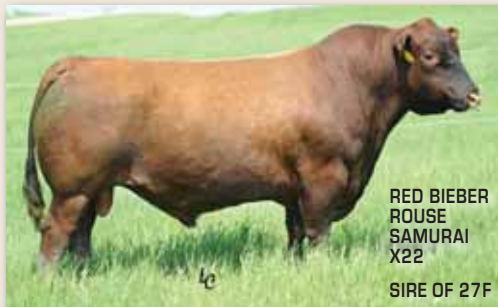

13 RED FLYING U SAMURAI 27F 63K

MALE PEA 63K 2295271 MAY 19 2022

RED BIEBER ROUSE SAMURAI X22
RED FLYING U SAMURAI 27F 2050621
 RED BAD LANDS SQUIRRELL 1060Y

RED CROWFOOT 6253S
RED FLYING U CORALITE 44G 2118896
 RED BAD LANDS CORALITE 220Z

RED LCC CHEYENNE B221L
 RED GHR MARITA R31
 RED FLYING K DYNAMO 130R
 RED CROWFOOT SQUIRRELL 1074L

CROWFOOT MAX 1743L
 CROWFOOT PIED PIPER 3859N
 RED ASPEN ECLIPSE 27P
 RED SHODEREE CORALITE 227T

BW: 92 lbs. Adj. 205D: 652 lbs. Age of Dam: 4
EPDs: CED: +2.0 19% BW: +2.1 35% WW: +38 29% YW: +69 14%
CEM: +4.0 9% Milk: +27 10%

Cow bull son of 27F deep bodied.

14 RED FLYING U SAMURAI 27F 53K

MALE PEA 53K 2295268 MAY 01 2022

RED BIEBER ROUSE SAMURAI X22
RED FLYING U SAMURAI 27F 2050621
 RED BAD LANDS SQUIRRELL 1060Y

RED ANDRAS FUSION R236
RED FLYING U QUIN 22H 2176687
 RED BAD LANDS QUIN 309A

RED LCC CHEYENNE B221L
 RED GHR MARITA R31
 RED FLYING K DYNAMO 130R
 RED CROWFOOT SQUIRRELL 1074L

ANDRAS IN FOCUS B175
 RED ANDRAS BELLE B167
 BAD LANDS ATTRACTION 131Y
 RED BAD LANDS QUIN 155X

BW: 82 lbs. Adj. 205D: 626 lbs. Age of Dam: 3
EPDs: CED: +8.0 23% BW: +0.2 35% WW: +33 29% YW: +60 12%
CEM: +7.0 9% Milk: +25 10%

Moderate calving ease son of 27F. Good frame and capacity.

15 RED FLYING U SAMURAI 27 5K

MALE PEA 5K 2291759 APRIL 11 2022

RED BIEBER ROUSE SAMURAI X22
RED FLYING U SAMURAI 27F 2050621
 RED BAD LANDS SQUIRRELL 1060Y

RED BIEBER ROUSE SAMURAI X22
RED FLYING U LASS 32H 2176323
 RED BAD LANDS LASS 366A

RED LCC CHEYENNE B221L
 RED GHR MARITA R31
 RED FLYING K DYNAMO 130R
 RED CROWFOOT SQUIRRELL 1074L

RED LCC CHEYENNE B221L
 RED GHR MARITA R31
 RED FLYING K GENERATOR 206X
 RED FLYING K LASS 214P

BW: 73 lbs. Adj. 205D: 602 lbs. Age of Dam: 3
EPDs: CED: +7.0 22% BW: -0.2 34% WW: +31 29% YW: +56 11%
CEM: +5.0 8% Milk: +24 8%

Calving ease son of 27F. Use on heifers.

PEAKE RANCHING

MICHELLE PEAKE • HANNA, ALBERTA • 403-820-1443

m_peake08@hotmail.com

- Cavalry Sons -



16

PEAKE CAVALRY 2093

MALE MP 93K 2301031 MAY 06 2022

JVC CAVALRY V3326
STEVENS ON CAVALRY 90038 2152499
 STEVENSON AMBER ROSE 3262

CONN EALY CAVALRY 1149
 BRUSETT FOREVER W857
 HF REBEL 53Y
 STEVENSON AMBER ROSE 1333
 CAR EFFICIENT 534
 FROSTY ANSWER 3979
 PEAKE EMULATION EXT 121Z
 PEAKE PRIDE 218B

SCHIEFELBEIN EFFECTIVE 61
PEAKE PRIDE 807 2063544
 PEAKE PRIDE 332D

BW: 96 lbs.	Adj. 205D: 663 lbs.	Age of Dam: 5
EPDs: CED: +6.0 19%	BW: +1.3 35%	WW: +63 30% YW: +108 15%
CEM: +6.0 10%	Milk: +24 12%	



LOT 16



17

PEAKE CAVALRY

MALE MP 21K 2301106 APRIL 19 2022

JVC CAVALRY V3326
STEVENS ON CAVALRY 90038 2152499
 STEVENSON AMBER ROSE 3262

CONN EALY CAVALRY 1149
 BRUSETT FOREVER W857
 HF REBEL 53Y
 STEVENSON AMBER ROSE 1333
 SITZ UPWARD 307R
 FALCON BLACKBIRD 6071
 SHIPWHEEL CHINOOK
 XO CROWFOOT PRIDEMERE 2448Z

BRUIN UPROAR 0070
PEAKE PRIDEMERE 829 2063555
 PEAKE PRIDEMERE 216C

BW: 82 lbs.	Adj. 205D: 639 lbs.	Age of Dam: 5
EPDs: CED: +10.0 18%	BW: -0.5 35%	WW: +61 30% YW: +103 15%
CEM: +12.0 10%	Milk: +23 13%	



LOT 17



18

PEAKE CAVALRY 2134K

MALE MP 134K 2301034 MAY 19 2022

JVC CAVALRY V3326
STEVENS ON CAVALRY 90038 2152499
 STEVENSON AMBER ROSE 3262

CONN EALY CAVALRY 1149
 BRUSETT FOREVER W857
 HF REBEL 53Y
 STEVENSON AMBER ROSE 1333
 O C C LEGACY 839L
 CROWFOOT FORKS 755K
 G D A R TRAVELER 044
 DEER RIVER MISS BURGESS 4Z

CROWFOOT EQUATION 5793R
PEAKE MISS BURGESS 333C 1877152
 DEER RIVER MISS BURGESS 152N

BW: 91 lbs.	Adj. 205D: 720 lbs.	Age of Dam: 8
EPDs: CED: +6.0 18%	BW: +1.4 36%	WW: +60 31% YW: +101 16%
CEM: +10.0 12%	Milk: +27 14%	



LOT 18



19

PEAKE CAVALRY 2043

MALE MP 43K 2289666 APRIL 23 2022

JVC CAVALRY V3326
STEVENS ON CAVALRY 90038 2152499
 STEVENSON AMBER ROSE 3262

CONN EALY CAVALRY 1149
 BRUSETT FOREVER W857
 HF REBEL 53Y
 STEVENSON AMBER ROSE 1333
 S A V 8180 TRAVELER 004
 S A V MAY 7238
 REMITALL H RACHIS 21R
 JUSTAMERE 0405 BLACKBIRD 348N

S A V 004 DENSITY 4336
PEAKE BLACKBIRD 285C 1877135
 CCL BLACKBIRD 34U

BW: 92 lbs.	Adj. 205D: 619 lbs.	Age of Dam: 8
EPDs: CED: +5.0 18%	BW: +2.0 35%	WW: +61 30% YW: +106 16%
CEM: +7.0 11%	Milk: +24 13%	



LOT 19

PEAKE RANCHING



LOT 20



LOT 21

All bulls have passed a breeding soundness evaluation



20

PEAKE CAVALRY 2137

MALE MP 137K 2301087 MAY 22 2022

JVC CAVALRY V3326
STEVENSON CAVALRY 90038 2152499
 STEVENSON AMBER ROSE 3262

CROWFOOT EQUATION 5793R
PEAKE MISS JANGLE 268C 1877126
 PEAKE DANDY 1J 27T

CONNELLY CAVALRY 1149
 BRUSETT FOREVER W857
 HF REBEL 53Y
 STEVENSON AMBER ROSE 1333
 O C C LEGACY 839L
 CROWFOOT FORKS 755K
 DEER RIVER DANDY 244N
 BJ MISS JANGLE 1J

BW: 95 lbs. Adj. 205D: 719 lbs. Age of Dam: 8

EPDs: CED: +1.0 17% BW: +2.7 36% WW: +64 30% YW: +104 15%

CEM: +6.0 11% Milk: +27 14%



21

PEAKE CAVALRY 2126

MALE MP 126K 2301032 MAY 15 2022

JVC CAVALRY V3326
STEVENSON CAVALRY 90038 2152499
 STEVENSON AMBER ROSE 3262

SHIPWHEEL CHINOOK
PEAKE LOVEMERE PET 253C 1877115
 CROWFOOT LOVEMERE PET 2107Z

CONNELLY CAVALRY 1149
 BRUSETT FOREVER W857
 HF REBEL 53Y
 STEVENSON AMBER ROSE 1333
 H A IMAGE MAKER 0415
 APEX ERISKAY 5506
 CROWFOOT EQUATION 5793R
 CROWFOOT LOVEMERE PET 9021W

BW: 85 lbs. Adj. 205D: 622 lbs. Age of Dam: 8

EPDs: CED: +9.0 18% BW: +0.3 36% WW: +57 30% YW: +96 16%

CEM: +11.0 11% Milk: +24 14%



22

PEAKE CAVALRY 2147

MALE MP 147K 2301085 JUNE 04 2022

JVC CAVALRY V3326
STEVENSON CAVALRY 90038 2152499
 STEVENSON AMBER ROSE 3262

SHIPWHEEL CHINOOK
PEAKE CHLOE 284D 1937477
 XO CROWFOOT CHLOE 093X

CONNELLY CAVALRY 1149
 BRUSETT FOREVER W857
 HF REBEL 53Y
 STEVENSON AMBER ROSE 1333
 H A IMAGE MAKER 0415
 APEX ERISKAY 5506
 CROWFOOT EQUATION 5793R
 CROWFOOT CHLOE 6472S

BW: 96 lbs. Adj. 205D: 612 lbs. Age of Dam: 7

EPDs: CED: +7.0 18% BW: +1.2 30% WW: +64 22% YW: +107 14%

CEM: +10.0 11% Milk: +27 13%

PEAKE RANCHING



LOT 23



**SIRE
LOTS 16-24**

Stevenson Cavalry after breeding 2023

23

PEAKE CAVALRY 2124K

MALE MP 124K 2301040 MAY 13 2022

JVC CAVALRY V3326
STEVENS ON CAVALRY 90038 2152499
 STEVENSON AMBER ROSE 3262

CONNEALY CAVALRY 1149
 BRUSETT FOREVER W857
 HF REBEL 53Y
 STEVENSON AMBER ROSE 1333
 H A IMAGE MAKER 0415
 APEX ERISKAY 5506
 CROWFOOT EQUATION 5793R
 CROWFOOT LADY ERICA 3741N

SHIPWHEEL CHINOOK
PEAKE LADY ERICA 298D 1937485
 CROWFOOT LADY ERICA 220X

BW: 76 lbs. Adj. 205D: 640 lbs. Age of Dam: 7

EPDs: CED: +11.0 18% BW: -0.7 36% WW: +62 30% YW: +102 16%

CEM: +12.0 11% Milk: +25 14%

Watch, Bid & Buy Online

D | L | M | S
 www.dlms.ca

- Alternative Son -

24

PEAKE CAVALRY 2013

MALE MP 13K 2301117 APRIL 13 2022

JVC CAVALRY V3326
STEVENS ON CAVALRY 90038 2152499
 STEVENSON AMBER ROSE 3262

CONNEALY CAVALRY 1149
 BRUSETT FOREVER W857
 HF REBEL 53Y
 STEVENSON AMBER ROSE 1333
 CONNEALY IMPRESSION
 MAR FINAL KAHUNA 856
 CROWFOOT EQUATION 5793R
 CROWFOOT BLACKY 6275S

MAR INNOVATION 251
PEAKE BLACKY 811 2063547
 CROWFOOT BLACKY 1140Y

BW: 72 lbs. Adj. 205D: 580 lbs. Age of Dam: 5

EPDs: CED: +10.0 18% BW: -0.8 35% WW: +55 30% YW: +94 16%

CEM: +12.0 10% Milk: +25 13%

25

PEAKE ALTERNATIVE 2081

MALE MP 81K 2289678 MAY 02 2022

POSS EASY IMPACT 0119
BALDRIDGE ALTERNATIVE E125 2193410
 BALDRIDGE BLACKBIRD A030

POSS TOTAL IMPACT 745
 POSS ELMARETTA 736
 HOOVER DAM
 BALDRIDGE BLACKBIRD X89
 SITZ UPWARD 307R
 F V QUEEN JESTRESS 97Y
 SINCLAIR NET PRESENT VALUE
 WHS LIZA 75L

F V UPWARD 377B
PEAKE LIZA 7152E 2010072
 PEAKE LIZA 264A

BW: 94 lbs. Adj. 205D: 634 lbs. Age of Dam: 6

EPDs: CED: +7.0 23% BW: +2.1 36% WW: +46 31% YW: +86 20%

CEM: +9.0 17% Milk: +20 20%

*View the bulls at Blow Slope Sunday afternoon
 December 3rd & on Monday up to sale time*

PEAKE RANCHING



26

PEAKE KEYSTONE 2064

MALE MP 64K 2289674 APRIL 28 2022

CONNEALY CAPITALIST 028
MYERS KEYSTONE M263 2042545
 MYERS QUEEN M180 M1F

S A V FINAL ANSWER 0035
 PRIDES PITA OF CONANGA 8821
 HOOVER DAM
 MYERS PROUD QUEEN M363
 RITO 707 OF IDEAL 3407 7075
 S A V BLACKCAP MAY 4136
 O C C MOONSHINE 740M
 CROWFOOT LASS TRADER 6016S

BW: 95 lbs. Adj. 205D: 635 lbs. Age of Dam: 6

EPDs: CED: +6.0 21% BW: +2.5 36% WW: +54 31% YW: +99 21%

CEM: +6.0 15% Milk: +18 19%



MYERS
 KEYSTONE
 M263

SIRE
LOT 26

EPDs: CED: +12.0 54% BW: +0.7 85% WW: +57 81% YW: +99 76%

CEM: +11.0 48% Milk: +16 57% SC: +0.89 74%

Reference

66 BLACK CEDAR 24E

MALE CKM 24E 2057529 APRIL 27 2018

COLE CREEK BLACK CEDAR 46P
COLE CREEK BLACK CEDAR 1100 1998932
 COLE CREEK JUANADA BIRD 38N

C H QUANTUM 6247
 COLE CREEK CLOVA JUANADA 67
 HBR ENCORE 0544
 COLE CREEK JUANITA 311

66 ALLIANCE 17Z
66 PRIDE 51C 1867111
 SOUTH FORK PRIDE 128Z

BAD LANDS ALLIANCE 14W
 BAD LANDS GLENELLA 5041R
 NLC FEATURE ATTRACTION 3W
 BAD LANDS PRIDE 5057R

EPDs: CED: +4.0 38% BW: +1.8 60% WW: +43 53% YW: +80 32%

CEM: +8.0 19% Milk: +27 20%



COLE CREEK
 BLACK
 CEDAR 1100
SIRE OF 24E



27

PEAKE BLACK CEDAR 10K

MALE MP 10K PENDING APRIL 11 2022

COLE CREEK BLACK CEDAR 1100
66 BLACK CEDAR 24E 2007961
 66 PRIDE 51C

COLE CREEK BLACK CEDAR 46P
 COLE CREEK JUANADA BIRD 38N
 66 ALLIANCE 17Z
 SOUTH FORK PRIDE 128Z

PEAKE NETWORK 781E
PEAKE LASS 0137 2186145
 CROWFOOT LASS 4937P

S A V NET WORTH 4200
 CROWFOOT BLACKBIRD 2079Z
 C&D ITS GO TIME SCC
 CROWFOOT FORKS 744K

BW: 76 lbs. Adj. 205D: N/A Age of Dam: 3

EPDs: CED: +4.0 BW: +1.8 WW: +43 YW: +80

CEM: +8.0 Milk: +27

[PEDIGREE ESTIMATED EPDS]



28

PEAKE BLACK CEDAR 40K

MALE MP 40K 2329668 APRIL 22 2022

COLE CREEK BLACK CEDAR 1100
66 BLACK CEDAR 24E 2007961
 66 PRIDE 51C

COLE CREEK BLACK CEDAR 46P
 COLE CREEK JUANADA BIRD 38N
 66 ALLIANCE 17Z
 SOUTH FORK PRIDE 128Z

MAR INNOVATION 251
PEAKE BARBARA 056 2172255
 PEAKE BARBARA 316C

CONNEALY IMPRESSION
 MAR FINAL KAHUNA 856
 CROWFOOT EQUATION 5793R
 PEAKE DANDY 126M 21T

BW: 87 lbs. Adj. 205D: 678 lbs. Age of Dam: 3

EPDs: CED: -1.0 23% BW: +3.4 34% WW: +51 28% YW: +89 15%

CEM: +6.0 11% Milk: +28 11%



LOT 28

WADE CATTLE CO.

MARTINA & STEVEN WADE • DRUMHELLER, ALBERTA • 403-820-1715

martinapeake@hotmail.com



On behalf of Steve, Dean and myself we would like to thank you for your interest in our program. We are located 20 minutes SE of Drumheller in the wintering hills of Dalum, AB. Our program goals are to produce an efficient, fertile, sound and productive cow herd. For the last three years the bred heifers have been exposed for 30 days and the main cow herd is bred AI for one cycle and then only exposed to the bull for a cycle, if they are open, they go to town. We are quite pleased with the improvements that we have seen in the quality of our cow herd, and we will always strive for more. The bulls on offer have met the standards that I require if I was to use them in herd, they are the top cut of the calf crop and are built to thrive in the environment where we live and ranch.

- Resolve Son -



WCC RESOLVE 21K

MALE XZ 21K 2259476 APRIL 20 2022

S A V RENOWN 3439
COLEMAN RESOLVE 7219 2211739
 COLEMAN DONNA 714

BALDRIDGE BRONC
WCC JEANNE T 9G 2103515
 PEAKE JEANNE T 424B

RITO 707 OF IDEAL 3407 7075
 S A V BLACKCAP MAY 4136
 CONNEALY ONWARD
 COLEMAN DONNA 386
 EF COMMANDO 1366
 BALDRIDGE ISABEL Y69
 GDAR GAME DAY 449
 PEAKE EXT 2656M 18U

BW: 85 lbs. Adj. 205D: 727 lbs. Age of Dam: 4
EPDs: CED: +5.0 21% BW: +2.1 36% WW: +70 31% YW: +121 23%
CEM: +7.0 17% Milk: +27 17%

A powerful Resolve son out of a nice coming 4-year-old Bronc daughter. His grandam, 424B a coming ten-year-old next spring. Sge has excellent fertility settling first service on 8 head and is pregnant with her 9th calf, she has 5 daughters retained in herd and 2 granddaughters. With Renown and the Coleman Donna 714 cow on his top side and proven maternal staying power on the bottom this is a bull with an excellent blend of performance and maternal strength. Half brother working at Walton Cattle Company Ltd.



LOT 29



**DAM
 LOT 29**



**LOT 29
 MAT. SISTER**

WADE CATTLE CO.

Join us for Lunch Prior to the Sale



Reference

BANDURA MR BROKEN BOW 9G

MALE BAN 9G 2095363 JANUARY 24 2019

SUMMITCREST COMPLETE 1P55
KM BROKEN BOW 002 1721563
 SUMMITCREST PRINCESS 0P12

REMITALL F CROSSFIRE 102C
BANDURA MISS QUEEN 59E 1966196
 MISS BAN QUEEN 6W

C F RIGHT DESIGN 1802
 SUMMITCREST ELBA 1M17
 BASIN AMBUSH 8161
 SUMMITCREST PRINCESS 2J10

S A V HARVESTOR 0338
 REMITALL F KARMA 102W
 HF KODIAK 5R
 EARLY SUNSET QUEEN 27T

EPDs: CED: +9.0 43% BW: +1.5 60% WW: +73 52% YW: +114 43%

CEM: +10.0 32% Milk: +18 34% SC: +0.00 39%



LOT 30



WCC MR BROKEN BOW 16K

MALE XZ 16K 2269509 APRIL 18 2022

KM BROKEN BOW 002
BANDURA MR BROKEN BOW 9G 2095363
 BANDURA MISS QUEEN 59E

SUMMITCREST COMPLETE 1P55
 SUMMITCREST PRINCESS 0P12
 REMITALL F CROSSFIRE 102C
 MISS BAN QUEEN 6W

R B TOUR OF DUTY 177
WCC JEANNE T 12H 2139180
 WCC JEANNE T 410D

WERNER WAR PARTY 2417
 B A LADY 6807 305
 PEAKE DENSITY 414A
 PEAKE JEANNE T 424B

BW: 69 lbs. Adj. 205D: 705 lbs. Age of Dam: 3

EPDs: CED: +11.0 23% BW: +0.5 33% WW: +65 27% YW: +108 16%

CEM: +11.0 11% Milk: +26 11%

Here is a heifer bull that also goes back to the 424B cow, his dam is a nice long bodied cow with a tidy udder and great feet. He is long bodied and smooth and will be able to cover big country. With a 69 lb. birth weight he is heifer safe and at weaning time he had an actual weaning weight of 615 lbs. at 199 days of age from a 2-year-old heifer.



Caught in the rain



Mom's helper

- Stellar Sons -



WCC STELLAR 9K

MALE XZ 9K 2259196 APRIL 15 2022

MOHNEN SUBSTANTIAL 272
SITZ STELLAR 726D 2136635
 SITZ PRIDE 200B

BENFIELD SUBSTANCE 8506
 MOHNEN GLYN MAWR ELBA 1758
 CONNEALY FINAL PRODUCT
 SITZ PRIDE 308Y

SHIPWHEEL CHINOOK
WCC PRIDE 405D 1916083
 CROWFOOT PRIDE 6310S

H A IMAGE MAKER 0415
 APEX ERISKAY 5506
 O C C LEGACY 839L
 CROWFOOT PRIDE 3901N

BW: 89 lbs. Adj. 205D: 743 lbs. Age of Dam: 7

EPDs: CED: +1.0 25% BW: +2.5 37% WW: +70 32% YW: +119 23%

CEM: +7.0 20% Milk: +22 22%

Here is a Stellar with a lot of depth and capacity with excellent pre-weaning growth, he weighed 733 lbs. at 202 days. His sire is known in the industry for siring cattle with great feet and after calving out Stellar's first daughters I can say he is an udder improver especially in reduction of teat size. This bull will sire moderate cattle with excellent early growth.



LOT 31

WADE CATTLE CO.



LOT 32



LOT 33

- *Flush Brothers* -

LOT 32 & LOT 33

Sitz Stellar 726D X Deer River Idelette 132P

MOHNEN SUBSTANTIAL 272
SITZ STELLAR 726D 2136635
SITZ PRIDE 200B

BENFIELD SUBSTANCE 8506
MOHNEN GLYN MAWR ELBA 1758
CONNEALY FINAL PRODUCT
SITZ PRIDE 308Y

LEACHMAN RIGHT TIME
DEER RIVER IDELETTE 132P 1227625
DEER RIVER IDELETTE 251J

N BAR EMULATION EXT
LEACHMAN ERICA 0025
DEER RIVER TRAVELER 132F
DEER RIVER IDELETTE 135F

Both these bulls showed very early signs of high testosterone and excellent testicle shape, they also were the first to shed in the spring. They both have excellent feet. The 32K bull has a bit more power in his build with a nice strong topline, especially in his front 1/3. The 36K bull is a bit more moderate in design but a touch smoother made with definite eye appeal and is very correct in his makeup. These bulls had excellent early growth to weaning with adjusted weaning weights of 736 lbs. and 718 lbs. With the combination of Stellar on the top and Leachman Right Time on the bottom these bulls will both sire daughters that will last.



32

WCC STELLAR 32K

MALE XZ 32K 2270105 ET APRIL 29 2022

BW: 91 lbs. Adj. 205D: 736 lbs. AGE of DAM: 18

EPDs: CED: -1.0 36% BW: +0.5 51% WW: +51 44% YW: +91 40%

CEM: +5.0 33% Milk: +19 36%



33

WCC STELLAR 36K

MALE XZ 36K 2270103 ET APRIL 30 2022

BW: 84 lbs. Adj. 205D: 718 lbs. Age of Dam: 18

EPDs: CED: +2.0 35% BW: +1.1 50% WW: +55 44% YW: +89 39%

CEM: +8.0 33% Milk: +24 36%



DAM AGE 15



LOTS 32 & 33



MAT. SISTER



MAT. BROTHER



DAM AGE 18

Deer River Idelette 132P is a Leachman Right Time Daughter that we purchased from Carl and Lee Beasley in the fall of 2009. She raised 16 natural born calves all first cycle conception, the last 12 all A.I. sired, I flushed her the summer of 2021 and got 9 grade 1 embryos and she weaned a 645 lb. bull calf at the age of 17. She changed environments three times in her lifetime and never skipped a beat and at 18 was still excellent footed, uddered and sound. If you are looking to add fertility and longevity to your herd these two ET sons of Stellar would be an excellent choice. She has raised sons that have sold to R&W Cattle Company, Ed Curry Ranching, Bruce Pierson and C & L Beasley Cattle Ltd. as well as two retained for in herd use.



LOT 33

Pictured as a calf

WADE CATTLE CO.

- Justified Sons -



34

WCC JUSTIFIED 2K

MALE XZ 2K 2257444 APRIL 12 2022

CONNELY JUDGMENT
KG JUSTIFIED 3023 1876433
 KG MISS MAGIC 1443

S A V CARBON COPY 7664
JL SANDRA 2361 1668222
 BEVERLY HILLS SANDRA 627

CONNELY CONSENSUS 7229
 ENTRINE OF CONANGA 9876
 SITZ WISDOM 481T
 KG MISS MAGIC 3528

S A V 8180 TRAVELER 004
 S A V BLACKCAP MAY 4546
 RR 7407 RAINMAKER 2154
 TLA SANDRA ROSE 21L

BW: 91 lbs.	Adj. 205D: 726 lbs.	Age of Dam: 11
EPDs: CED: -1.0 23%	BW: +2.6 37%	WW: +65 32%
CEM: +2.0 21%	Milk: +30 23%	YW: +106 23%

This Justified son is well-made bull with plenty of growth and eye appeal. He is out of a Premier dam that was purchased in the Johnson dispersal in 2020. He weaned at 692 at 195 days and was one of the top ratiing bull calves.



35

WCC JUSTIFIED 17K

MALE XZ 17K 2259472 APRIL 18 2022

CONNELY JUDGMENT
KG JUSTIFIED 3023 1876433
 KG MISS MAGIC 1443

SANDY CREEK RITO 75/10
PEAKE LADY 210Z 1697963
 SANDY CREEK ROYAL LADY 52W

CONNELY CONSENSUS 7229
 ENTRINE OF CONANGA 9876
 SITZ WISDOM 481T
 KG MISS MAGIC 3528

SINCLAIR RITO LEGACY 3R9
 SANDY CREEK JANETTE 4'05
 SANDY CREEK INITIATIVE 52T
 SANDY CREEK ROYAL LADY 2'98

BW: 81 lbs.	Adj. 205D: 620 lbs.	Age of Dam: 11
EPDs: CED: +1.0 23%	BW: +1.8 37%	WW: +59 32%
CEM: +4.0 19%	Milk: +26 22%	YW: +101 24%

An impressively deep and thick son of justified, he has a very strong level topline, big hip and an incredibly wide chest floor while maintaining a smooth overall look. His powerful dam is a coming 12-year-old cow that has excellent feet and fleshing ability. I will be collecting 17K prior to the sale for in herd use.



LOT 35



36

WCC RAINMAKER 19K

MALE XZ 19K 2259474 APRIL 19 2022

BASIN RAINMAKER 2704
BASIN RAINMAKER 4404 2133820
 BASIN JOY 1036

PEAKE LEGACY 02X
PEAKE BLACKCAP 424A 1742723
 SANDY CREEK BLACKCAP 35'08

BASIN RAINMAKER P175
 BASIN ERICA 7520 BV
 BASIN PAYWEIGHT 107S
 BASIN JOY 566T

O C C LEGACY 839L
 PEAKE 243K 35R
 H A IMAGE MAKER 0415
 SANDY CREEK BLACKCAP 62S

BW: 86 lbs.	Adj. 205D: 662 lbs.	Age of Dam: 10
EPDs: CED: +5.0 23%	BW: +2.2 37%	WW: +56 32%
CEM: +9.0 19%	Milk: +27 22%	YW: +95 23%

This is a long-bodied Rainmaker 4404 son out of a 10-year-old cow that has excellent feet she has raised sons that have sold to 66 Ranch, Brent Deschamps, GW Herefords and Bear Paw International Trading. Rainmaker 4404 is making a name for himself as a female producer.



DAM LOT 35

BRED COMMERCIAL FEMALES

Our environment and our management puts an immense amount of selection pressure on our cow herds so buy with confidence knowing these heifers will know how to go out and go to work for you.

**BRED HEIFERS SELL
IMMEDIATELY FOLLOWING THE BULLS**

FLYING U CATTLE CO.

On offer is a combination of home raised and purchased Big Red Ranching (Veno) heifers.
Bred to low birthweight Black Angus bulls.
Bulls out July 15 pulled August 7.
Good group of heifers.

Bred females to be picked up after the sale

Internet Bidding Available

D | L | M | S
www.dlms.ca



Terms & Conditions

TERMS OF SALE: The terms of the sale are cash or cheque, payable at par at the sale location. The right of property shall not pass until after settlement has been made; no invoicing on buyers in attendance, unless previous arrangements have been made. Every animal sells to the highest bidder and in case of disputes, the auctioneer's decision will be final. We reserve the right to withhold animals from export shipment for whom payments have not been received prior to departure times.

BREEDING GUARANTEE: All purebred cattle are sound and right and sell with a responsible breeder guarantee of satisfaction. In the event of any unlikely dispute, the regular terms and conditions, standard with the Canadian Aberdeen Angus Association, shall apply. The consignors will not, however, provide replacement or adjustment for physical injury or mismanagement. We therefore stress the importance of insurance on bulls. At no time shall the seller's liability exceed the purchase price of any animal.

CATTLE INSPECTION: All carry identity tags, corresponding to Sale Lot Numbers. All shall be available for inspection prior to the sale.

ANNOUNCEMENTS: Errors discovered in the catalog will be corrected from the auction stand at sale time and will take precedence over the printed matter in the catalog.

SIGHT UNSEEN BIDS: May be entrusted in complete confidence to any of the consignors or sale staff listed.

INSURANCE: Ownership risk to purchaser commences when the Auctioneer's hammer falls. Livestock coverage will be available at the clerks desk from representatives on Sale Day.

ALL PERSONS who attend the Sale do so at their own risk, and the owners, Management and Sale Staff assume no liability, legal or otherwise, for property loss or for any accidents that may occur.

Please bring this catalog with you to the Sale



The Bull Breeding Soundness Evaluation



More than just a date with a probe . . .

The WHO?

Breeding soundness examinations should be performed on all bulls to be used for breeding.

The WHY?

Economics... When comparing heritable traits, fertility is 10 times as important as carcass quality and 5 times as important as rate of gain. Although female fertility is important, the herd sire bears the majority of the herd's fertility responsibility – the law of ratios! It is estimated that 1 out of every 5 bulls is sub-fertile, so avoid the surprise in the fall of open or late cows and get those bulls tested.

The HOW?

Libido and serving capacity are UNASSESSED in the routine breeding soundness exam!!! It is important for producers to monitor breeding activity when the bull is put with cycling females

Palpation of both testicles is essential; the testicles should be firm, move freely within the scrotum and there should be no irregular swellings. The scrotum is also examined for any injuries (for example, frost bite) and excess fat deposits that can affect thermoregulation. The ideal scrotal shape is pendulous with a definite neck (smaller testicles and excess fat usually alter scrotal shape). There is a reason why scrotal circumference measurements are performed!! Scrotal circumference measurements are highly correlated to testis weight, daily sperm production and high semen quality traits. Larger scrotal circumferences in bulls are associated with earlier age at puberty in heifers. See, size does matter!!! Transrectal internal examination focuses on accessory sex glands and inguinal rings. Enlarged sex glands can be a sign of inflammation with secondary infection.

Semen quality is a big focus of the exam. Ejaculate volume, semen density and motility (gross and individual) and sperm morphology are all evaluated. Density and motility are assessed using a microscope. There is power in sperm numbers and if the sperm are not moving well, they will not make it to fertilize the egg! Individual sperm are examined under a higher magnification on a stained slide for abnormalities.

Sperm Abnormalities... The easiest way to understand this is to think of an individual sperm in sections. Abnormalities can affect each section of the sperm – the head, the midpiece, the tail (principle piece) and the acrosome (top part of the head). There can also be 'broken sperm' with the head separated or detached and droplets that are usually lost from the sperm can still be present. Sperm abnormalities are usually classified as either Primary or Secondary and are based on where the defect originates during spermatogenesis.

It is important to remember that Spermatogenesis is an ONGOING thing! Sperm are constantly being produced in a continuous cycle. The causes of disturbing spermatogenesis are usually heat or stress related (less common causes are genetic, toxic and nutritional deficiencies). Both heat and stress lower levels of testosterone which affects sperm production.

The WHEN?

Weather can have an effect on a breeding soundness exam. Warmer days are always better because there is less chance for false negatives from environmental effects. Sperm can get 'shocked' on a cold day and motility can be greatly decreased. Since annual vaccines are commonly administered to bulls at the time of semen testing, it is good to test about 3 to 4 weeks before breeding season.

The WHAT?

Bulls that are classified as SATISFACTORY potential breeders mean they have met all of the minimum requirements for physical soundness and semen quality – remember, watch for sex drive and mating ability!! QUESTIONABLE bulls would most likely impregnate cows but fertility is expected to be slightly below normal or there is a risk of transmitting undesirable traits to offspring. The DECISION DEFERRED classification is usually given to pubertal bulls with poor semen quality because at sexual maturity semen quality should improve. It is also used in mature bulls that have suffered a disturbance in spermatogenesis, such as frost bite damage, which should recover before the breeding season. UNSATISFACTORY is given to bulls that are expected to result in poor fertility in the cow herd.

It is always important to remember that when doing a breeding soundness exam, we use a 'snapshot in time' to evaluate a continuous 'motion movie picture'. Spermatogenesis is constantly happening and bulls are subjected to numerous things on a daily basis that can affect this. Just because your toe doesn't hurt today, doesn't mean you won't stub it on the tractor tomorrow . . .

Jan Currah BSAg, DVM Larrikin Veterinary Services

Ballads of the Badlands

CIRCUS COULEE

by Arthur Peake - 1866 - 1947 - Pioneer in the Dorothy Area

Did you ever hear of the Circus
Out on the big Red Deer?
A coulee just like a theatre
With seats that rise tier above tier.

It was named by an early settler
But it had been named before
By the Crees and the halfbreed hunters,
Who used to call it "The Store".

For when they came up from the Bullpound
And circled 'round Little Fish Lake
And never a buffalo they could find
Why straight for the coulee they'd make.

And there 'midst the hills and the hollows
Of the comical hole in the ground
They say the hungry Indian
Some buffalo always found.

But when it became a cattle range
'Twas more of a circus than a store
And many a play was acted strange
That nobody ever saw.

A rider went up one morning,
Not a saddle horse in sight,
Three trips and he couldn't find them
And yet they were there alright.

Then after the Fl yearlings
Went Taylor, Kelly and Dunn;
They rode right through the coulee
And came out with never a one.

And yet in the tongue of the coulee
'Midst the brush and grass did lie
Nearly eighty head of yearlings -
They certainly passed them by.

Looking down into the coulee
A pile of stones you'll see
Where they buried a Kootenai Indian
Killed by the warlike Cree.

Sitting up there in his wonder lodge,
Gazing down below,
To dream of the happy hunting grounds
And follow the buffalo.

I wonder if his ghost is there,
And if so, can it see
Right at the mouth of the coulee
The town of Dorothy?

But if he sees the Fire Cart,
And hears the whistle roar
I bet his ghost will quit the hills
And wait for nothing more.



FLYING U CATTLE CO.

Box 16

Dorothy, Alberta T0J 0X0



RETURN POSTAGE GUARANTEED
PORT DE RETOUR GARANTI

10th Annual

HARDGRASS

RANCH RAISED ... RANCH READY

Bull Sale

Monday

DECEMBER 4

2023

1:30 pm at

*Bow Slope Shipping Association
Brooks, Alberta*



FLYING U • PEAKE RANCHING • WADE CATTLE • R&W CATTLE